

LOAN REPAYMENT PROGRAM FACTS

NORTH DAKOTA HEALTH CARE PROFESSIONAL Student Loan Repayment Program

ELIGIBLE DISCIPLINES

- Physicians
- Advanced Practice Registered Nurses
- Physician Assistants
- Clinical Psychologists
(licensed by the State Board of Psychologist Examiners)
- Behavioral Health Professionals
 - Licensed Addiction Counselors
 - Licensed Professional Counselors
 - Licensed Social Workers
 - Registered Nurses
 - Specialty Practice Registered Nurses

WHERE PROVIDERS SERVE

Providers must serve in areas of the state with a defined need for such services.

FINANCIAL BENEFITS

Providers can enter into an agreement up to 5 years.

Discipline	State Award	Community Match
Physician	\$100,000	\$50,000
APRN, PA	\$20,000	\$2,000
Clinical Psychologist	\$60,000	\$15,000
Behavioral Health	\$20,000	\$2,000

PROVIDER SELECTION CRITERIA

- Health care professional's specialty
- Need for the specialty in the area
- Education and experience
- Date of availability and anticipated term of availability
- Willingness to accept Medicaid and Medicare patients
- Length of residency in North Dakota
- Attendance at an in-state or out-of-state institution

COMMUNITY SELECTION CRITERIA

Public and private entities are eligible for this program.

Site criteria is based on the following factors:

- Located in an area that is statistically underserved
- Located at least 20 miles outside the boundary of a city with more than 40,000

NORTH DAKOTA DENTAL Loan Repayment Program

ELIGIBLE DISCIPLINES

General/Pediatric Dentistry (DDS, DMD)

WHERE PROVIDERS SERVE

Dentists must serve a public health clinic, practice with a focus on an underserved population, or a nonprofit clinic.

FINANCIAL BENEFITS

Providers can enter into an agreement up to 5 years for a total award of \$100,000.

PROVIDER SELECTION CRITERIA

- Be fully licensed to practice in North Dakota;
- Dentist located in a federally designated Dental Health Professional Shortage Area or a state-defined critical shortage area;
- Dentists trained in general or pediatric dentistry or in a dental specialty where such services are needed in the identified city or surrounding areas;
- Accept Medicare and Medicaid patients; and
- A dentist selected for loan repayment who practices within fifteen miles (24.14 kilometers) of the city limits of one of the three largest cities in the state must:
 - have received dental medical payments of twenty thousand dollars in the form of medical assistance reimbursement; or
 - have practiced at least two full workdays per week at a public health clinic or a nonprofit dental clinic that uses a sliding fee schedule for patient billing.

COMMUNITY SELECTION CRITERIA

- Priority is given to sites or clinics in the following categories: dental services provided in a public health clinic, a practice with a focus on an underserved population, or a nonprofit dental clinic.



Center for Rural Health

University of North Dakota
School of Medicine & Health Sciences

NORTH
Dakota | Health

Be Legendary.™

Bobbie Will • blwill@nd.gov • 701-595-2676
North Dakota State Loan Repayment Programs
<http://www.ndhealth.gov/pco/main.asp>
<https://ruralhealth.und.edu/projects/primary-care-office>

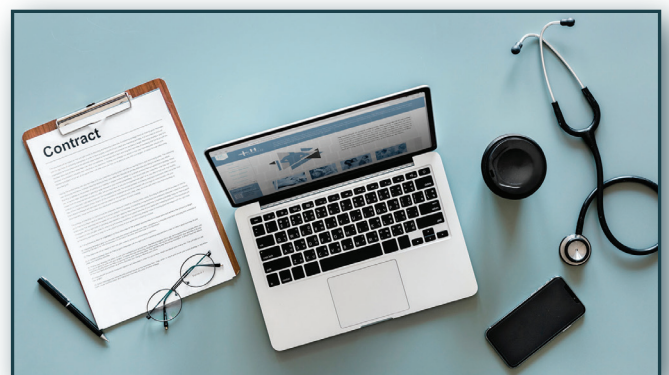
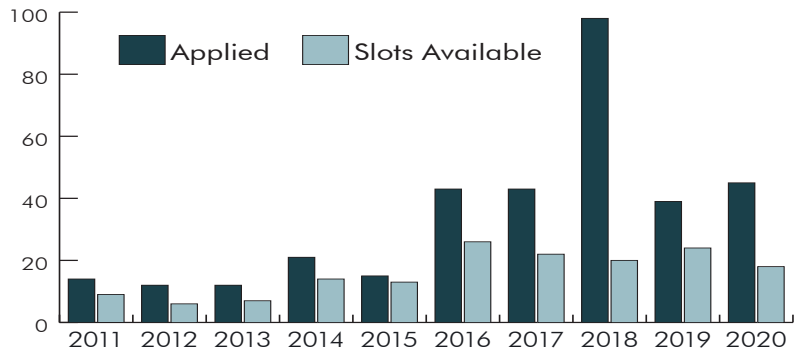

Photo by rawpixel on Unsplash

LOAN REPAYMENT APPLICATIONS RECEIVED VS SLOTS AVAILABLE

Summary of total loan repayment applicants verses the number of awards available based on funding for the years 2011 through 2020.

Includes Dentists, Physicians, Advanced Practice Providers (PA & NP), Psychologists, Behavioral Health Providers.



THE NEED VS FUNDING AVAILABLE

	Dentists	Physicians	Advanced Practice Providers (PA & NP)	Psychologists	Behavioral Health Providers
2011					
Number Applied	8	3	3	n/a	n/a
Number Available to Award based on funding	3	3	3	n/a	n/a
2012					
Number Applied	8	4	0	n/a	n/a
Number Available to Award based on funding	3	3	info unavailable	n/a	n/a
2013					
Number Applied	8	4	0	n/a	n/a
Number Available to Award based on funding	3	4	info unavailable	n/a	n/a
2014					
Number Applied	5	12	4	n/a	n/a
Number Available to Award based on funding	3	7	4	n/a	n/a
2015					
Number Applied	5	3	7	n/a	n/a
Number Available to Award based on funding	3	3	7	n/a	n/a
2016					
Number Applied	8	7	11	1	16
Number Available to Award based on funding	8	3	4	1	10
2017					
Number Applied	9	11	12	1	10
Number Available to Award based on funding	4	4	4	1	9
2018					
Number Applied	7	7	15	5	64
Number Available to Award based on funding	4	4	4	2	6
2019 \$900,000 ND State Appropriations					
Number Applied	7	10	7	0	15
Number Available to Award based on funding	3	3	3	3	12
2020 \$900,000 ND State Appropriations					
Number Applied	7	9	7	4	18
Number Available to Award based on funding	3	4	3	2	6

PHYSICIANS 1993-2020 56 CONTRACTS COMPLETED 66% OF THE CONTRACTED REMAIN IN ND	DENTISTS 2001-2020 45 CONTRACTS COMPLETED 87% OF THE CONTRACTED REMAIN IN ND	PHYSICIAN ASSISTANTS 1994-2020 14 CONTRACTS COMPLETED 71% OF THE CONTRACTED REMAIN IN ND	NURSE PRACTITIONERS 1997-2020 15 CONTRACTS COMPLETED 67% OF THE CONTRACTED REMAIN IN ND
---	---	---	--