

TSI PortaCount Quantitative Fit Tester Set Up

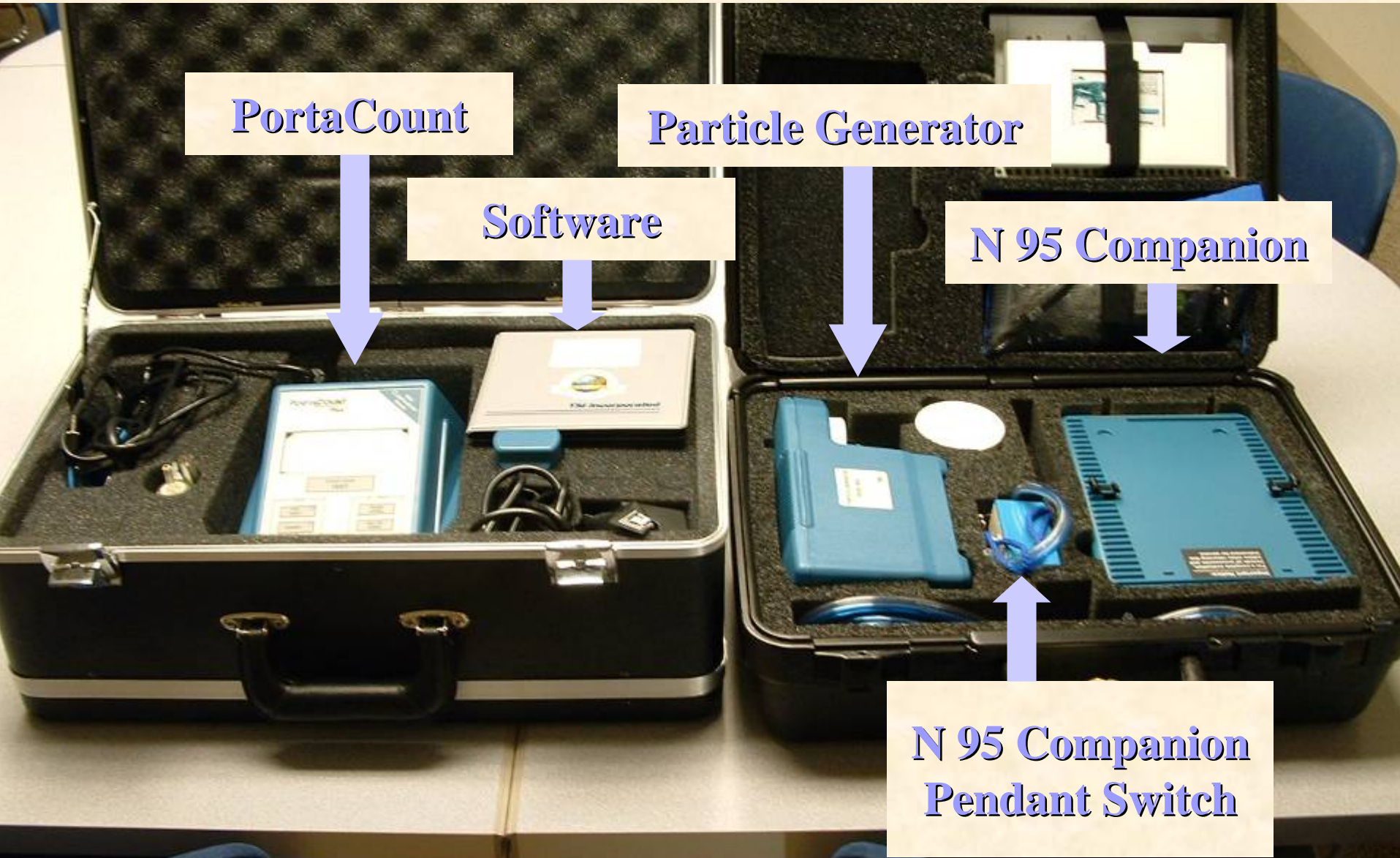

PortaCount

Particle Generator

Software

N 95 Companion

**N 95 Companion
Pendant Switch**

Laptop & Printer with TSI Software Installed

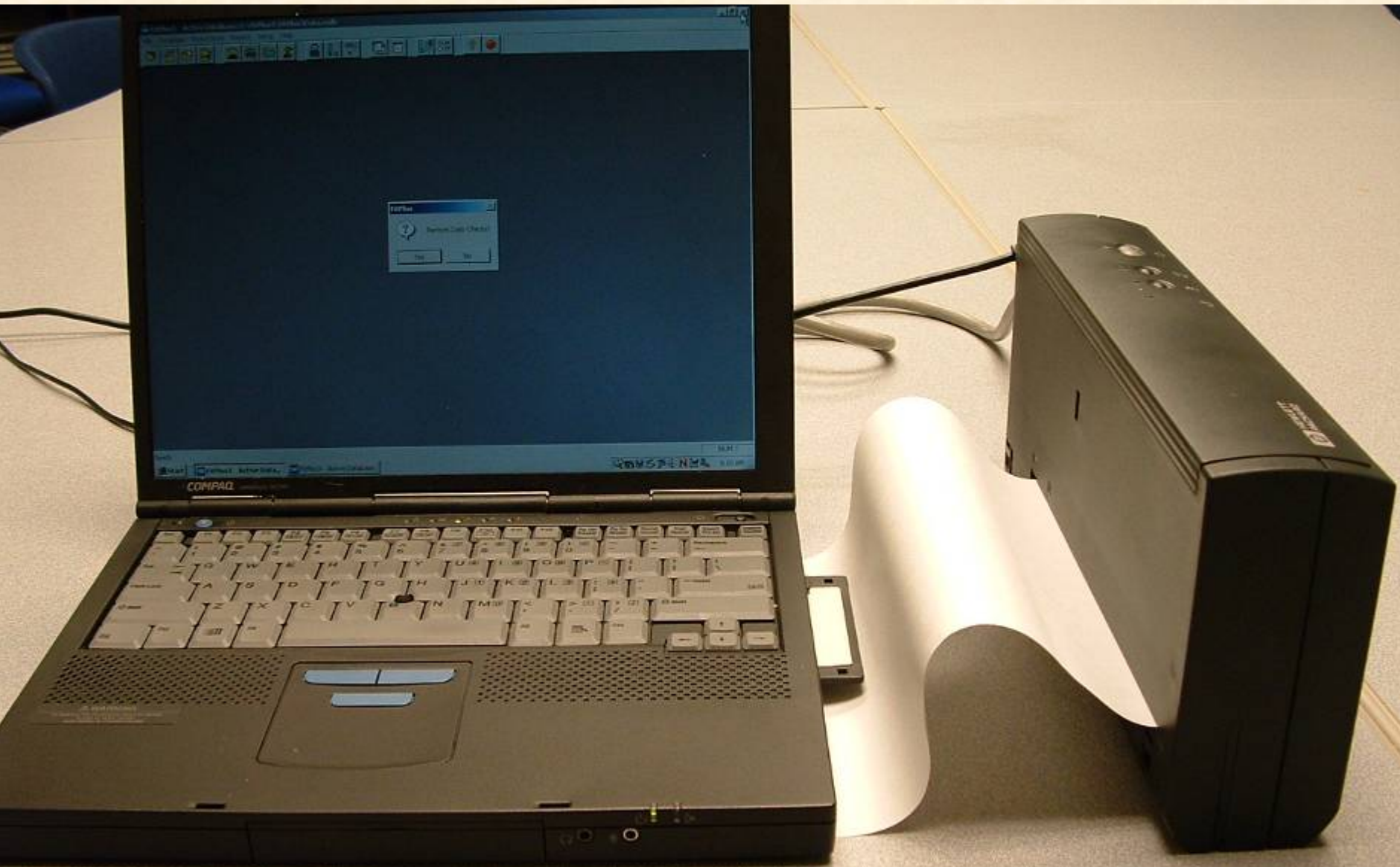

Step One: Set up Aerosol Generator

4. Place unit on floor. Turn switch & run 10 minutes before testing

3. Plug in power cord.

2. When salt is dissolved, screw reservoir into Particle Generator

1. ONE (1) salt tablet and tap water.

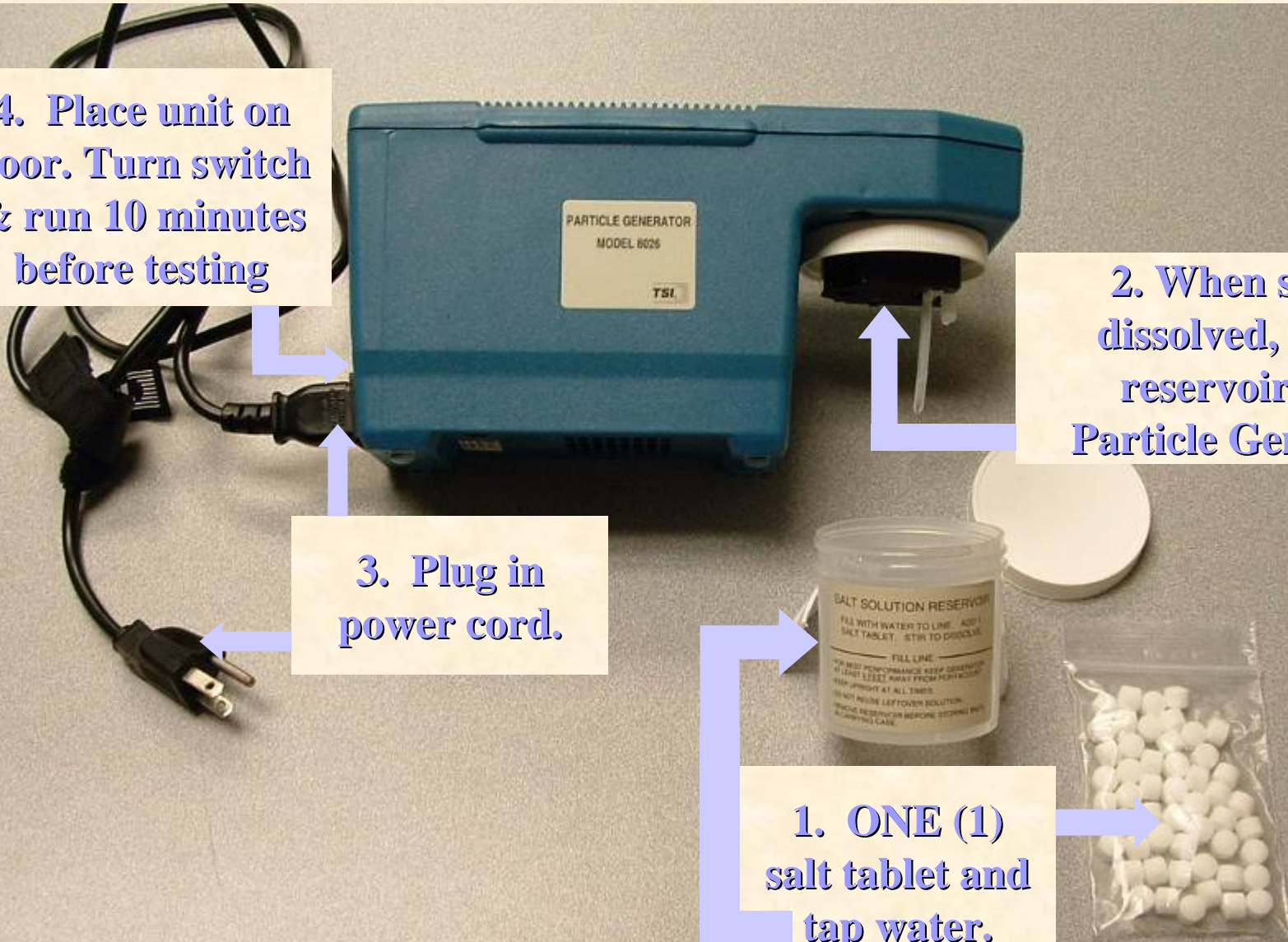

Step Two: Set up PortaCount & Companion



1. Remove N95 Companion and Alcohol wick from cases.



2. Insert wick into ProtaCount.



3. ProtaCount on top of N95 companion and cap alcohol reservoir.

Step Three: Front Connections

HEPA
Filter for
Daily
Zero
Check

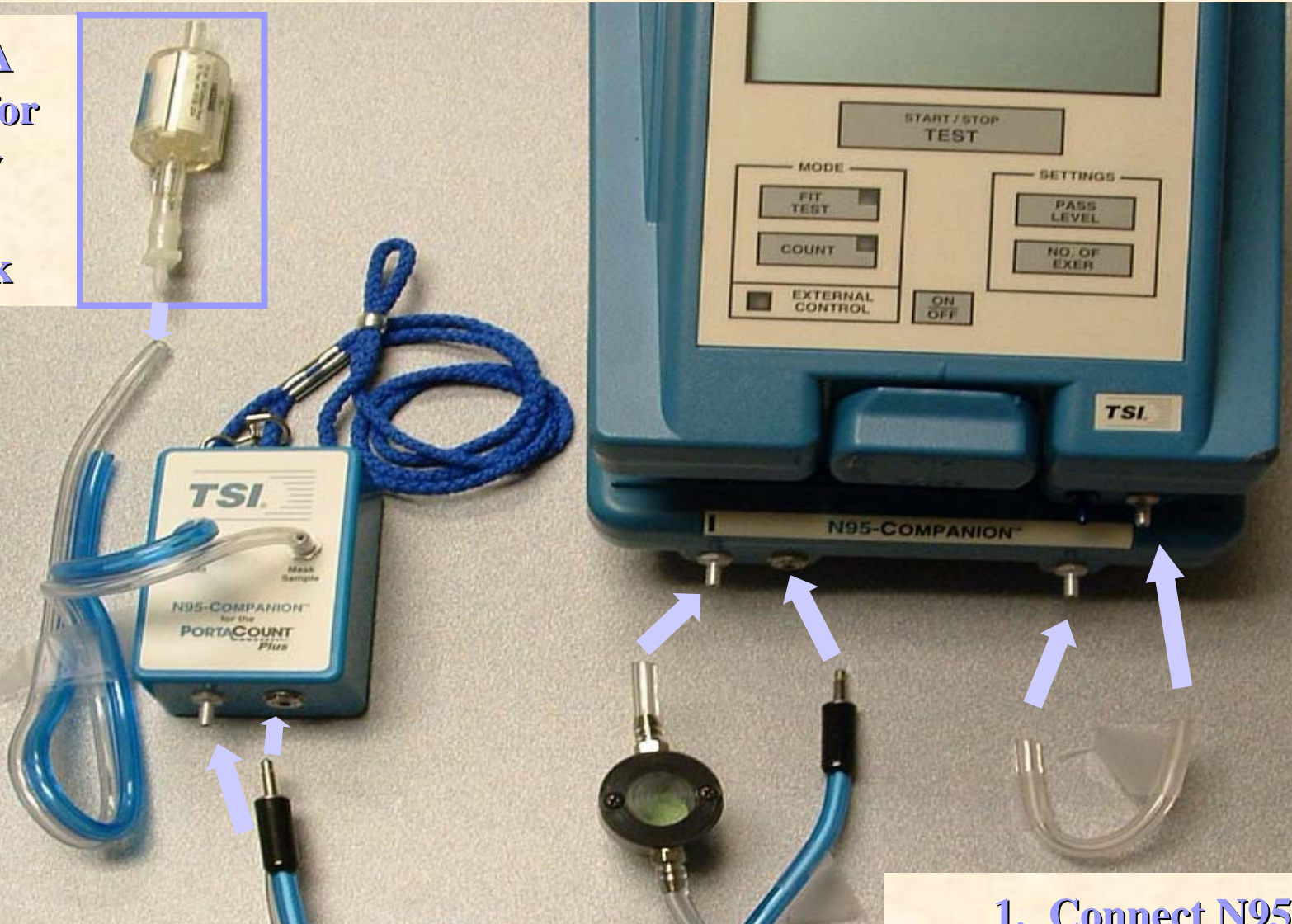

2. Connect Twin Tubing.

1. Connect N95
Companion to
PortaCounts.

Step Four: Rear Connections



1. Power

2. Interconnect
Cable.

3. Data/Computer.

Start Computer
& FitPlus
program THEN
run Daily
checks.

Step Five: Prepare N95 Mask

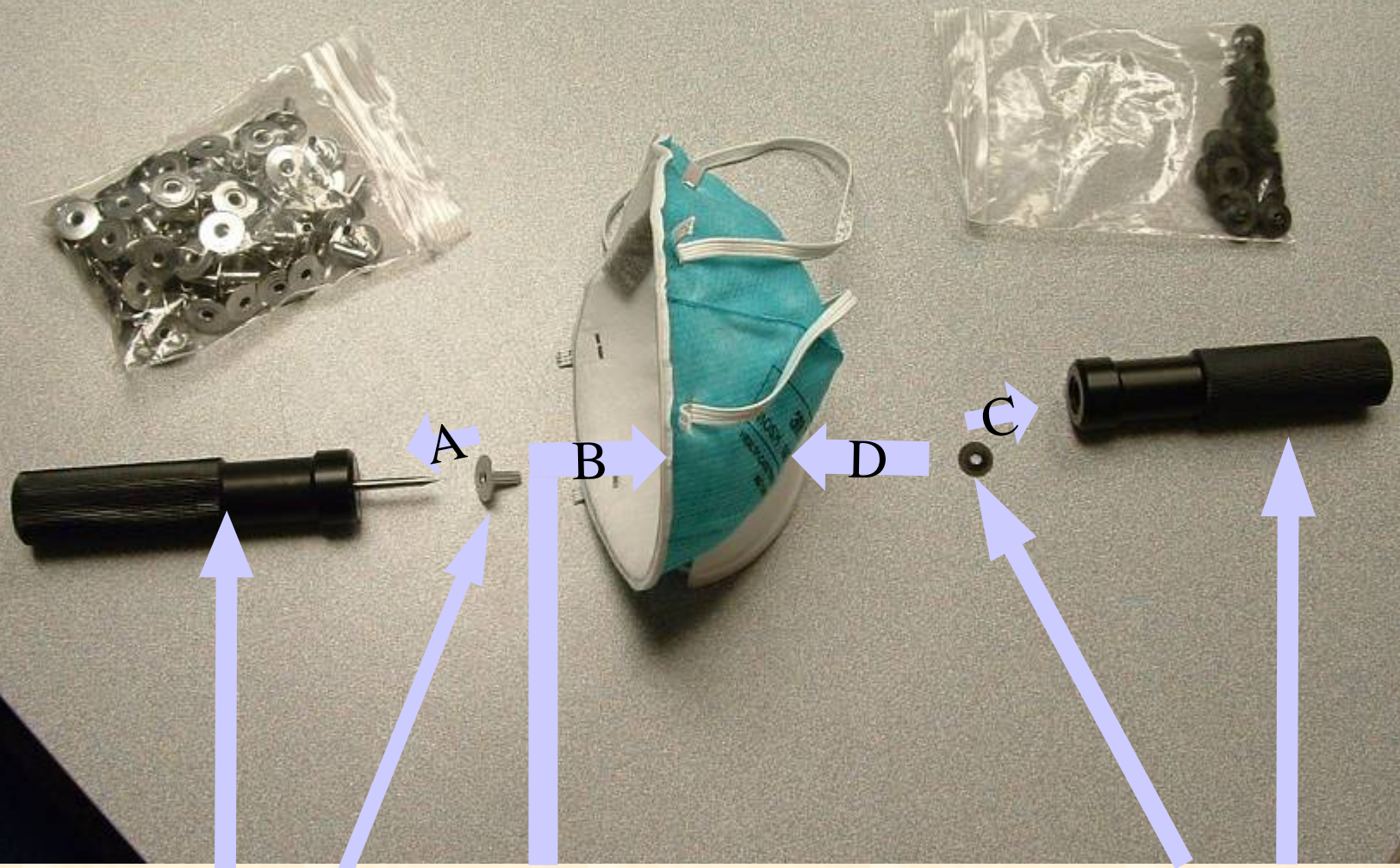

1. Place sample probe onto piercing tool

2. Push probe through mask with piercing tool.

3. Place nut on anvil tool and push onto probe.

Step Six: Attach Pendant to Mask & Test

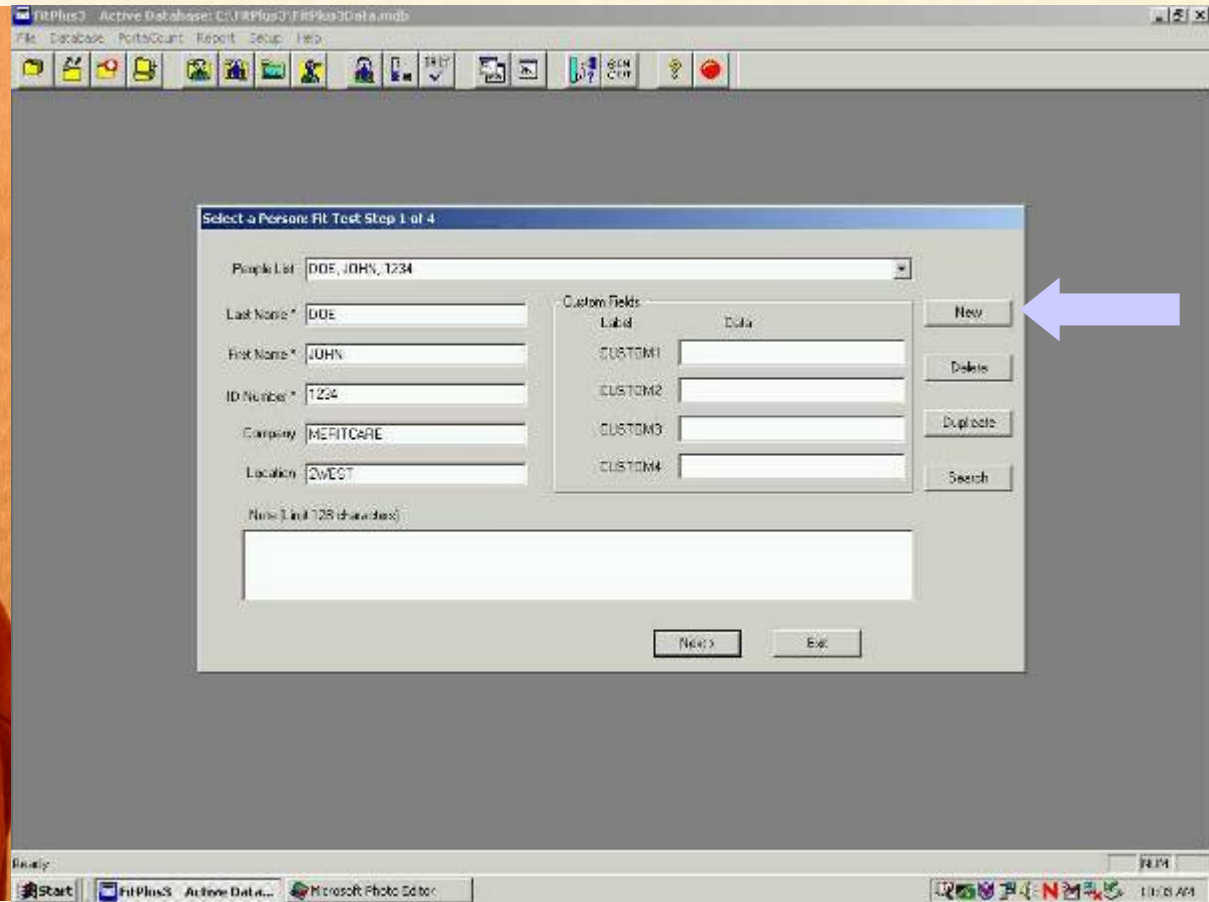
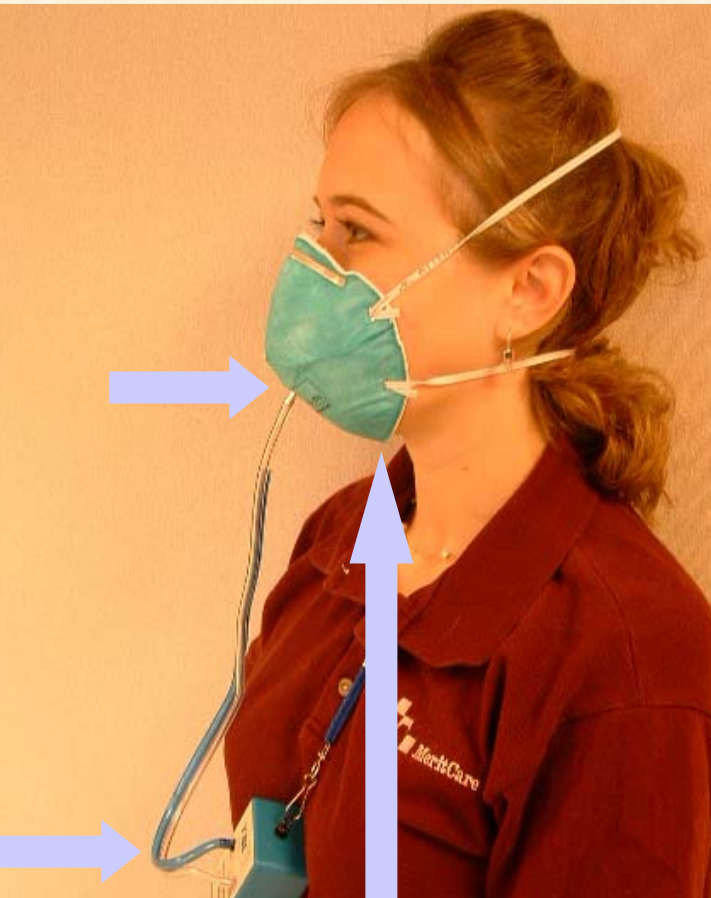

**1. AFTER Daily Checks
Connect tube to N95 Mask
then place Pendant on subject
the have subject donn mask.**

**2. Select or insert NEW subject then
START FIT TEST
FOLLOW ON SCREEN INSTRUCTIONS**